FOR SALE
Wagon Wheels for Sale. Nice for Decorations
See
Leslie Pankey
Pamplin, Va.
1tp

For Sale: 30 gal. gas-glass lined water heater. Good as new. Used 22 days. One gas range. One Radiator, for hot water or steam, 14 units.
Mrs. George Abbitt, Jr.
(1tp) Phone 352-3541.

For Sale: Appomattox Pool Room and Confectionary. Building 48'5" x 38'5". Located on Atwood St. Consists of 4 pool tables, 5 sets cue balls, 35 cue sticks, 1 hot grill, 1—10' drink box, 1—6 ft. Refrigerator, 1 - 45 gal. hot water tank, also work tables, and other equipment. Will sell out complete or will sell stock and equipment and lease building. Doing around $35,000 yearly. Reason for selling, on account of health. See:
M L. Reynolds
Appomattox Pool Room.
(1tc)

"The Floor Shop in Farmville has received a large shipment of braided rugs. These are available in many sizes and five different colors. 9 x 12 size rug as low as $37.95. At the Floor Shop, Main Street, Farmville."

FARM FOR SALE
133 acres near Spout Springs. Good six-room house, new sanded floors and bath. 15 acres wheat, 2.9 acres tobacco, 10 acres corn, 12 of clover for year of '61. New owner can have 1-4 interest. Plenty sheds and barns. Apple and pear trees. Look this farm over. It can be bought for the right price.
Russell B. McCormick.
(5-25-3tp)

For Sale: 3 piece Porch Set. Glider and 2 chairs. Only $49.95.
Best Furniture Co.,
(4-27-tfc) Appomattox, Va.

For Sale: Vegetables and Flower Plants. G. B. A. Greenhouse.
Mrs. H. S. Jones, Jr.
(4-6-tfc) Spout Spring, Va.

SALVAGE SALE
Valuable lumber and roofing of barn blown down by wind.
Can be seen at
FRANK MABLEY'S FARM
South of Transco Compressor Station
Bids accepted by R. G. Jantaka
Agent for Frank Mabley.

For Sale: 3 - piece Lawn Set., Chaise Lounge and 2 chairs. Only $29.95. —Best Furniture Co.,
(4-27-tfc) Appomattox, Va.

Help Wanted: Waitresses - Experience preferred, but not essential. Apply the Parkway Restaurant. Phone 352-7443.
(1tc)

For Sale: Man's watch. NEW 17-Jewel Benrus. Unconditionally guaranteed by Benrus for 3 years. Fair Trade Price, $71.50. Will sell for $40 cash.
(1tp) Mrs. Harold Y. Spencer

For Sale: Hampshire Pigs. See or call: Henry Barger.
(1tc) 352-6700.

FOR RENT
House For Rent, with all modern conveniences. Located on Court Street. Vacant June 1.
Phone 352-6911.
(5-25-tfc) Appomattox, Va.

Wanted
2 Ladies to do out side Survay work also 2 ladies to do survay at home on own telephone.
Must be 21 or over pay will be 1.00 and 1.60 per. hr.
Write Box 1146 Lynchburg Va. Out side Survay must have car.

NOTICE
Lost Log Chain on Rt. 460 between Appomattox and Evergreen. Finder please return to James or Walter Carrice, Evergreen, Va.

Job Wanted
Wanted: Am available for Baby Sitting work.
Mrs. Ida Allen.
Route 3, Appomattox, Va. (1tc)

NOTICE
PIANO TUNING
I am no longer connected with the Roberts Piano Co. For the best in piano tuning and repair, call me at VI 6-3278, or write R. J. Baldwin, Route One, Box 91, Madison Heights, Va. (525-4tp)

We are now paying highest prices for all grades scrap iron, metals of all descriptions. Secure our prices before selling.
LYNCHBURG IRON & METAL CO.
PARK AVE. & KEMPER ST.
LYNCHBURG, VA.
Tele.- VICTOR 7-4401.
(3-9-tfc)

SAVE — SAVE
Reduced prices on wood orders.
B. A. JOHNSON LUMBER CO.
Call: 352-7438.
(4-20-tfc)

CARD OF THANKS
I would like to thank all of my friends, relatives and neighbors for their kindness to me while in the hospital. Also gifts, cards and phone calls.
Douglas Jennings
(1tp)

Card of Thanks
I wish to take this means of expressing my appreciation to my many friends and relatives for their kindness shown me in every way during my recently breavement. Your kindness will always be remenbered.
Mrs. Paul Thornhill
1tc

CANDIDATE'S CARD
NOTICE: I am a candidate for Town Council in the election to be held June 13th. If elected I will endeavor to carry out the wishes of the majority of the citizens of the Town of Appomattox. Your vote and influence will be greatly appreciated.
C. Lewis McDearmon.
(5-25-tfc)

CANDIDATE'S CARD
To the Voters of
The Town of Appomattox:
I am a candidate for re-election to the Town Council of Appomattox, said election to be held June 13, 1961. I will appreciate your vote and support, and, if elected, I will exert every effort to serve the Town to the best of my ability.
Mrs. Calvin Robinson.
(5-25-tfc)

CANDIDATE'S CARD
NOTICE to Voters of The Town of Appomattox:
I am a candidate for the Town Council at the election of June 13. Will appreciate your vote and support, and will give my best efforts to the Town if elected.
JOHN R. GARRETT.
(5-4-6tc)

CANDIDATE'S CARD
To The Voters of The Town of Appomattox:
I am a candidate for re-election to the office of Town Council, subject to the Election to he held June 13th, 1961.
If my record, as a member of the council has met with your approval, I would appreciate your vote and influence.
My business will not permit me to see each of you in person, but I hope you will go to the polls and vote for the candidate of your choice.
T. Randolph Gilbert.
(5-18-4tc)

NOTICE
Farmville, Va. Export 2-3556
We cry for you—with a public address system—sell for highest dollar at auction Real Estate, Machinery and Misc. on your premises.
(4-6-tfc)

GET THE BEST
GET FALWELL
We will save you money.
Drilled water wells, Pumps, Installation and Service.
The best does not cost; it pays.
Largest Well Drillers in Central Virginia
FALWELL WELL CORP.
P. O. Box 937 Dial VI 6-2739
Lynchburg, Virginia
(3-2-tfc)

IF YOU NEED Plumbing Supplies secure our price before buying. KOHLER and ELJER fixtures. Wholesale only.
LYNCHBURG PLUMBING & SUPPLY CO., INC.
1215 Commerce St.,
Lynchburg, Va.
Phone: VICTOR 5-0541
(5-4-tfc)

NOTICE: Call Mrs. Thomas M. Richardson, representative for the Park Avenue Flower Shop, for flowers for all occasions.
Call: Appomattox 352-7231.
(5-4-5tc)

DODGE
SIMCA
TRIUMPH
WHITE TRUCKS
Dependable Hughes Cars
FINANCING
License 5 Dial 5-4511
John P. Hughes Motor Co. Inc.
800 Commerce St. Used Cars
Our Warehouse 13th & Commerce
Lynchburg, Va.
(1-5-tfc)

NOTICE: Announcing Mrs. Walter W. Scott, Representative for Luther LeGrand, Florist. Flowers for all occasions.
Call Appomattox 352-7498
(1-5-tfc)

FOOD ROUTE AVAILABLE in North Appomattox County. Over 275 Products for customers to choose from. This is a once in a lifetime opportunity. Applicant must be over 21 years of age with car or light truck. For PERSONAL INTERVIEW write Watkins Products, Inc., P. O. Box 5071, Richmond, Va.

Church News

Memorial Methodist Church
Rev. R. A. Bergdoll, Minister
Sunday School, 10 A. M.
C. W. Smith, Supterintendent
Morning Worship, 11 A. M.
Sermon topic, "Pioneering with Jesus."
Evening Worship, 6:30 P. M.
Sermon: "Our Scapegoat."

Red Oak Baptist Church
Pastor: Rev. Lewis C. Garrett
Sunday, June 4:
9:45: Sunday School.
10:55: Morning Worship.
7:00 P. M. Training Union.
8:00 P. M. Evening Worship.
You are cordially invited to come and worship with us.

Walker's Presbyterian Church
W. Twyman Williams, Minister
Church School, 10 A. M.
Worship, Gideons in charge of service, 11 A. M.

Appomattox Court House Presbyterian Church
W. Twyman Williams, Minister
Church School, 10 A. M.
Youth Groups, 6:30 P. M.
No evening service.

Appomattox Methodist Circuit
Aaron D. Smith, Pastor
10 A. M. Hermon.
"A Command About the Holy Spirit."
11:15 A. M. Mt. Comfort.
"A Persuading Gospel."

St. Ann's Episcopal Church
Sunday, June 4, 1961
Church School at 10:00 A. M.
Service of Morning Prayer, 11:00 A. M. Mr. Maurice R. Large, Lay Reader.

Opportunities At Liberty
Sunday:
9:45 A. M. Bible Study.
11:00 A. M. Morning Worship. Rev. James Ware, guest minister.
6:15 P. M. Beginner Choir.
6:45 P. M. The Church at Training.
8:00 P. M. Evening Worship: Rev. Ware
Monday:
3:30 P. M. Junior Choir.
7:30 P. M. Bible School Faculty Meeting.
Tuesday:
7:00 P. M. Youth Choir.
Wednesday:
6:30 P. M. Family Missions Night Supper.
Thursday,
3:30 P. M. Primary Choir.
Friday 9:30 A. M. Preparation Day for Vacation Bible School, June 12-16, 8:30 A.M.-11:30 A.M.

Seventh-day Adventist
Lewis A. Stout, Pastor
Sabbath School at 9:30.
Worship Service at 11 o'clock.
Mid-week Prayer Service, at 7:45.
"Faith For Today" offering report encouraging: The Faith For Today Staff, led by Pastor William A. Fagal voiced in union their deep pratitude to God for the reported sum of almost $145,000 given by members of North America in response to the annual appeal on February 11, 1961, for $175,000, the projected goal for the year. Pastor Fagal said, "This is God's answer through the hearts of his followers to the urgent need for funds to maintain and expand the "television ministry."

For Sale: 1957 Plymouth 4 Dr., V-8 automatic transmission. Excellent condition. Will sell cheap.
Call: 352-3865.
(6-1-tfc)

Public Notice
The Town Council of Appomattox at its regular June meeting will consider the granting of our extension from 1 year from date to Central Virginia Gas Company Orange Virginia, for the commencing of gas service within its service area. Any interested parties should appear before council at this time.
C. J. Hunter Town Manager
6-1-2tc

NOTICE: Will pay $3.00 a piece for tires suitable for recapping
Webb's Tire Service
Route 460, Appomattox.
Phone 352-8181.
(7-3-tfc)

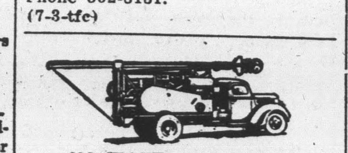

NO WATER — NO PAY
MOORE WELL BORING AND DRILLING CO.
Septic Tanks Installed
Nothing Down — 3 Years To Pay
We do not use plastic casing, as we cannot drive it and find that it will break and burst when we drive it.
We are still using galvanized casing
Henry Chenault: Appomattox 352-2048. Or Call: EDgewood 2 4821. Box 97, Rustburg, Va. — Boyle Moore.

Pamplin

Pamplin, May 30.- Mr. and Mrs. T. C. Spain, of Richmond were week-end guests in the home of her parents, Mr. and Mrs. Clyde Dickerson.

Mrs. J. W. D. Canada spent several days last week with her sister, Mrs. W. T. Cocke, of Phenix.

Mr. and Mrs. M. C. Pittenger, of Harrisonburg were the week-end guests of her mother, Mrs. Bessie Wilkerson.

Mrs. Ruth Eaton spent the week-end in the home of Mr. and Mrs. Walter Anderson.

Recent visitors in the home of Mrs. Bessie Wilkerson were Mr. and Mrs. George Ivins and two daughters, of Newport

Week-end guests in the home of Mrs. J. W. D. Canada and Mrs. R. R. Irving phia and Mr. and Mrs. cemi, and children, of

Miss Merle Davis, of visited friends here this

Mrs. Effie Smith, of visited in the home of Mrs. Clarence Webb

Subscription rate: $2 payable in advance.

Health plans ask 21 increase in rates.

Dial 352-2811 with

Play safe drive care

For
Summer Living
Direct Mill Shipmen
LADIES SLEEVELESS BLOUSES .98
LADIES JAMAICA SHORTS .98
LADIES SKIRTS
LADIES PEDAL PUSHERS 1.49
LADIES SWIM WEAR 2.98 to
SUMMER STRAW HANDBAGS $2.9
GIRLS SLEEVELESS BLOUSES
GIRLS JAMAICA SHORTS
GIRLS PEDAL PUSHERS
GIRLS "ARNEL" Pleated Play Suits
Girls Swim Wear $1.98 - $2
Tennis Shoes $1.9
MEN'S Short Sleeve Shirts .99 to
MENS IVY LEAGUE PANTS
MEN'S Summer "Wash 'n Wear Pants 5.95
MEN'S WALKING SHORTS 2.98
MEN'S SWIM WEAR
Athletic Sox's 3 for $
BOYS SHORT SLEEVE SHIRTS .49
BOYS IVY LEAGUE PANTS
BOYS WALKING SHORTS
Boys Swim Wear $1.
Health-Tex .98 to $2.
for boys and girls
Star Brand Shoes
Marshall's Department Store
APPOMATTOX, VIRGINIA

Passenger Cars
1959 Ford Country Sedan, 8 cylinder, one owner, extra clean. Light green. Low mileage.
1957 Chevrolet 2 10 Series. 4- Dr., V-8 Powerglide. Black and white.
1957 Chrysler 4 Dr. Sedan. Powerflyte. Blue. Extra clean.
1956 Ford Country Sedan Station Wagon. White - gray. Extra clean. Radio, heater, Fordomatic.
1957 Chevrolet 210 Model, 4 Dr. Sedan, 6 Cylinder. Straight Drive. Blue - White. Extra clean.
TRUCKS
1955 Chevrolet 2 Ton 2 Speed, Long Wheelbase, 6 Cylinder.
1959 Chevrolet 1-2 Ton Pick-up. One owner. Extra clean.
1951 Chevrolet 1-2 Ton Pick-up.
Moses Motor Co.
Appomattox, Virginia

Historic Appomattox Gave ... and Peace to ...

TIMES - VIRGINIAN

A Growing Newspaper In A Growing Town

A LIVE WEEKLY NEWSPAPER AT HISTORIC APPOMATTOX COURT HOUSE VIRGINIA

VOLUME 68 NUMBER 23 APPOMATTOX, VIRGINIA, THURSDAY JUNE 8, 1961 Subscription Rate: $2 per year

Father Darkleaf

by c. h. r.

There has been a big increase in tourist travel to Appomattox this season. Appomattox has three fine motor courts. As is generally known Father Darkleaf is an early ariser. We formed the habit of driving around to count the cars in each of our 3 motor courts, at say 6 A. M. One morning this week, there were 36. We are proud to be living in Old Appomattox, to visitors and we are sure they will receive every possible courtesy.

We have a detailed report on the very successful Horse Show here Saturday. We hope to publish the list of winners next week. However, we do note that once, in (second year) T. M. Trent and the handsome W. M. Abbitt ...

This job was done by all concerned working on this community project, and we congratulte them for their civic interest. We also thank those fine people who entered horses in the Show. After all, without Horses, no Show!

Little Henry must not have been happy about his mother's cooking. The way he told it was, "I think Dad is too happy about ... when we get to the table ... all bow and heads and ...

... our friend, Mr. Charlie Johnson ... recently in his pick ... He called us out to see ... had in the truck body. It ... to be a rather large ... would say about fifteen ... Very much alive. I venture the guess that somebody made ... out of this capture!

We have marveled at the perfectly ... red roses so many in the ... and immediate area have this ... It is the best 'red rose year' ... in my opinion. One ... poetical on the subject. ... but I will make the ... that few things are ... than a red rose. I ... another observation: I will ... calling the names of the people who have lovely red ... if I attempted to do so, ... someone, and I just ... to leave off the ... of ANYONE who planted and ... and reaped the joy of a ... Red Rose.

... "Ankles to roses!" Oh well, ... next consider a lady's waist. ... lady, we read about, was ... restaurant, and ordereing so ... so as not to get off her diet. ... counting calories, and such. Walter finally told her: "Re... the grandest lady in the ... has a waist line of 105 ... The customer said, "Oh, hor... who in the world is that?" The ... said: "She is the Statue of Liberty!"

... thing Mother Brightleaf and ... disagree about. When the ... alarm goes off in the ... of the night, I always hop ... two seconds, and want to dash ... the fire." Mother Brightleaf ... says: "Listen, we have a fine ... company here, and if the fire ... our shop, or if they needed ... they would call you!" And I ... just how many there are in ... Appomattox who feel that way: A ... confidence in our fine volunteer firemen! Naturally, many of ... concerned when we hear ... Siren sound off: but we ... indebted to those fine people ... answer the alarm, and do what ... necessary to protect property! A ... to the volunteer firemen!

REGISTRATION DEADLINE

... is the deadline for voters ... to be eligible to cast ... in the July 11 Democratic ... elections. This applies, especially to those becoming 21 ... of age on or before the date ... general election, and to the ... who have paid capitation ... for the past three years, but ... have their names on the ... books.

... Convention

... three-day annual meeting of ... Virginia Pharmaceutical Association will begin Sunday in Richmond.

New way to dehydrate potato, ... or other vegetable pieces ... makes them ready for eating ... simmering in water for a ... few minutes is now being tested by the U. S. Department of Ag...

Graduate With Honors

. . Frank Thomas Hanenkrat

. . . Miss Anne Abbitt

Richmond, Va., June 4.- Frank Thomas Hanenkrat and Anne Culvin Abbitt, Appomattox residents, are candidates for degrees at commencement exercises at the University of Richmond.

Hanenkrat, son of Mr. and Mrs Willian Frank T. Hanenkrat, was recently tapped by Phi Beta Kappa honorary scholarship fraternity. A dean's list student, he served as treasurer of his freshmen class at Richmond College. He is a member of Pi Kappa Alpha social fraternity. He is a candidate for a B. A. degree.

Miss Abbitt is the daughter of Mr, and Mrs. Watkins M. Abbitt. A candidate for a B. A. degree. She did her major work in psychology. A dean's list student, she is a member of Pi Sigma Alpha honorary political science fraternity. She was a cheerleader at Westhampton College and a member of the Psychology Club and R. C. McDanel Historical Society.

The University will confer some 350 degrees at the close of the commencement address by Dr. Claudius O. Johnson, professor emeritus of history and political science at Washington State University. The degrees will be conferred by University President George M. Modlin.

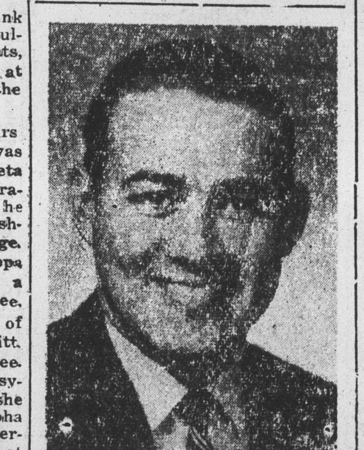
- - - Harry G Lawson

Harry Gordon Lawson, son of Mrs. J. Raymond Lawson and the late Mr. Lawson received Batchelor of Law degree from the University of Virginia Sunday. He was awarded his B. S. degree in Commerce from the University in 1958. He was a dean's list student and belonged to Delta Sigma Pi. Intrenational Business Fraternity and Sigma Phi Epsilon, social fraternity. He was a member of the Phi ... Delta legal fraternity, and was on staff of the Virginia Law Weekly newspaper. While in law school he worked part time as a Real Estate Broker and Life Insurance agent.

He married the former Miss Louise Burnette of Appomattox and they have one son, Harry Gordon Lawson Jr., Thy are making their home in Appomattox.

Mr. Lawson is now affiliated with the law firm of. Howard W. Rhodes and Floyd Jennings in Lynchburg.

RE-NAMED CHAIRMAN OF CHURCH BOARD

Mr. Claude W. Smith, begins his fourteenth year as Chairman of the Official Board of Memorial Methodist Church, having been elected at the June Official Board Meeting for the ensuing Conference Year. Senator Chas. T. Moses was re-elected Vice-Chairman. Mr. J. Newton Jennings, Secretary and and Mr. E. LeRoy Smith, Treasure. Committees and other officere of the Board will be announced at the July Meeting to be held the first Wednesdav night of the month at 7:30 O'Clock.

Subscription rate: $2.00 a year; payable in advance.

Try a Classified Adv.

Recreational Program Here

A summer recreation program will begin here June 12. The program, under the overall leadership of A. H. S. Coach Gordon Bragg, will include a swimming program, a baseball program and a basketball program.

The basketball program will be run at nights for boys in the 9th, 10th, 11th and 12th grades. There will be four teams, and they will play nights at 7 and 8. A morning basketball program is also shaping up.

Coach Bragg will operate a bus to Holliday Lake for those joining the swimming program. This will begin on Tuesday, June 13. The swim lessons will extend over 7 weeks, for a total of 14 lessons, on every Tuesday and Thursday.

The baseball program will feature boys under 12 in games each morning. The boys will be taught how to throw, catch, hit, slide, etc. This program starts June 12, at the high school recreation field.

There are nominal fees for these programs.

REV. HITE TO END LOCAL PASTORATE

The Rev. A. Randolph Hite, who has been pastor of the Bible Baptist Church here since March, 1955, has accepted the pastorate of the Poole Road Baptist Church, in Raleigh, N. C. He will assume his new duties as of June 25.

During his pastorate here, Rev. Hite assisted on the faculty of the local high school for over three years.

While here, his congregation constructed a new church, with a modern Sunday School plant and auditorium. His many friends wish every success to Rev. Hite in his new pastorate.

WINS AREA FFA AWARD

Billy Slagle, a 1961 graduate of the Appomattox High School, has been named winner of the area FFA award for farm electrification. Slagle, 18, is the son of Mr. nd Mrs. W. O. Slagle, Route 2, Appomattox.

While a student of vocational agriculture, young Slagle helped wire his six room home. He also did the electric wiring for a new cooler for a milk house. He assisted his father in installing an electric pump to improve the home water supply.

Announcement of the state winner will be made during the Annual FFA Convention in Blacksburg June 19-23.

VACATION BIBLE SCHOOL

Spout Spring Baptist Church: Preparation Day, June 9, 2:30 - 4:30. School, June 12 - 23, 8:30—11:30.

Appomattox is a growing town.

RECEIVES DEGREE

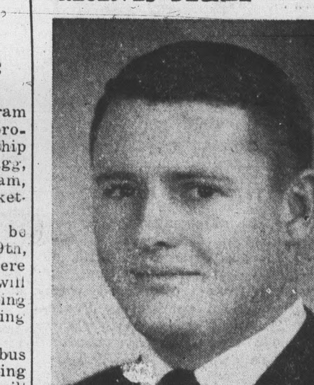
. . Ronald Marshall Coleman

Mr. Ronald Marshall Coleman, son of Mr. and Mrs. W. Twyman Coleman, reeived his B. S. degree at Lynchburg College on June 5. He had a major in economics.

Rabies Clinic

There will be a Rabies Vaccination Clinic at Appomattox, Va., behind the Clerk's Office on Friday, June 23, 1961, between the hours of 1:00 and 2:00 P. M. Fee for vaccination will be $1.50 per dog. The cooperation of all attending these clinics is requested, in regards to parking in area of the court house.

Boy's League

The schedule for the first half of the Appomattox Little Boys Baseball League is as follows:

June 5: Oakville, vs Pamplin 3:30 P. M.
June 6: Appomattox Lions vs Appomattox J. C., 3:30 P. M.
June 7: Oakville vs Appomattor J. C., 3:30 P. M.
June 8: Pamplin vs Appomattox Lions, 3:30 P. M.
June 12: Oakville vs Appomattox Lions, 2:30 P. M.; Pamplin vs Appomattox J. C., 4:00 P. M.
June 14: Appomattox J. C. vs Appomattox Lions, 2:30 P. M.; Pamplin vs Oakville, 4:00 P. M.
June 19: Appomattox Lions vs Pamplin, 2:30 P. M.; Oakville vs Appomattox J. C., 4:00 P. M.
June 21: Pamplin vs Appomattox J. C., 2:30 P. M.; Oakville vs Appomattox Lions, 4:00 P. M.
June 26: Oakville vs Pamplin, 2:30 P. M.; Appomattox J. C. vs Appomattox Lions 4:00 P. M.
June 28: Oakville vs Appomtatox J. C., 2:30 P. M.; Pamplin vs Appomattox Lions, 4:00 P. M.
July 3: Pamplin vs Appomattox J. C., 2:30 P. M.; Oakville vs Appomattox Lions, 4:00 P. M.

LIONS CLUB CONVENTION

More than 2,000 delegates and alternates are expected for a three-day convention of Virginia Lions Clubs, beginning Thursday in Richmond.

CLOTHING CLASS IS OFFERED HERE

There will be a class in clothing construction offered at Appomattox High School by the home economics teachers, Mrs. Lucy S. Green and Mrs. Madeline M. Thomas.

The course is free. Anyone interested please meet in the home economics Dept. on Tuesday, June 12, at 10 A. M.

Town Election Next Tuesday

It was "down the home stretch" this week, as candidates for town offices face the "hour of decision" scheduled for next Tuesday. On that date, June 13, the voters of the incorporated town will go to the polls and name a mayor and six Town Council members.

There is considerable interest in this election, and a record vote of up to 475 is predicted.

For the top office, that of Mayor, there are two candidates. In order as listed on the official ballot, are Grover E. Smith and Dr. S. R. Lawson. Mr. Smith is a former Council member, and an employee of the State in the Department of Motor Vehicles. He has had experience in the affairs of the Town, and has made an active campaign.

Dr. Lawson led the balloting for the Town Council two years ago, and has made an impressive record as Councilman. He is chairman of the Street Committee. He is an active civic leader.

There are eight candidates for the six places on the Town Council. They are, in the order listed on the official ballot:

E. LeRoy Smith,
John Garrett
Mrs. Calvin Robinson
J. T. Almond
Ivey Holland
T. Randolph Gilbert
Henry B. Pack
C. Lewis McDearmon.

Mr. Smith and Mr. Garrett are seeking office for the first time. Mr. McDearmon is a former Councilman, who did not offer two years ago, and the remaining five are incumbents.

Polling places will run on Eastern Standard Time, from 6 A. M. to 7 P. M.

The offices are for two year terms.

MEMORIAL METHODIST VACATION CHURCH SCHOOL

Memorial Methodist Church is having a Vacation Church School, June 12-16. Following the six-year cycle of study areas recommended by the Division of Christian Education of the National Council of Churches, the theme selected is 'Personal and Group Relationships.' Texts to be studied include:

Kindergarten: My Family and My Friends.
Primary: Love One Another.
Junior: living and Working Together as Christians.
Junior High: Making Our Group Christian.

These courses are designed to help boys and girls develop Christian attitudes and actions in all their relationships with others in the home, the church, he school, and the community.

The following faculty has been named:

Kindergarten
Mrs. R. A. Sears, teacher; Mrs. Martin Webb, Mrs. Fred Lawson, Mrs. S. R. Lawson, Mrs. R. L. Montgomery, Miss Mary Lou Jamerson, Miss Jane Wilson.

Primray
Mrs. M. A. Herncall, teacher; Mrs. Dan Moody, Mrs. Jack Layne, Miss Peggy Godsey.

Junior
Mrs. J. S. Moore, teacher; Mrs. J. S. Grinels, Mrs. C. R. Thomas, Mrs Leslie Goodrich, Mrs. Ralph Arrington, Miss Peggy Lewis.

Junior High
Miss Faye Wood, teacher; Mrs. H. D. Fulks, Miss Joan Martin.

Director: Mrs. James A. Smith.
Publicity: Miss Ruby Jones.
Transportation: Mr. Newton Jennings, Mr. C. W. Smith.
Refreshments: Mrs. A. A. Babcock, Mrs. Paul Cawthorne.

Appomattox Prepares New Town Code

ABOVE: The 1925 Code of the Town of Appomattox is being re vised, and a new Code is ready for adoption. A special committee has been working on this project for a year. Mrs. Calvin Robinson is the chairman. Other members are Hen ry B. Pack and Dr. S. R. Lawson. Above: Mr. Pack, Mayor Charles T. Moses Jr. and Dr. Lawson are shown with Mrs. Robinson, looking over the proposed New Code. For a report on this, see the Mayor's weekly news report on Page 9.

BIRTHDAY CELEBRATION

Mr. and Mrs. J. P. Johnson, Jr., entertained at a birthday celebration for Mrs. Vina Kress Saturday night, May 27. Four generations were present, and ... pictured above: Mrs. Richard Ferrell and son, Mrs. Virginia Cox and Mrs. Vina Kress. Those present: Mr. and Mrs. Richard Ferrell and son, Mr. and Mrs. Richard Roach and daughter, Mrs. Virginia Cox, all of Richmond; Mrs. J. P. Johnson, Sr. and son, Harold; Mr. and Mrs. Mitchell (Mick) Gunter and children, Mrs. C. L. Johnson and son, Cawthorne; Mrs. Bessie Smith and Mr. and Mrs. J. P. Johnson, Jr., and children, all of Appomattox.